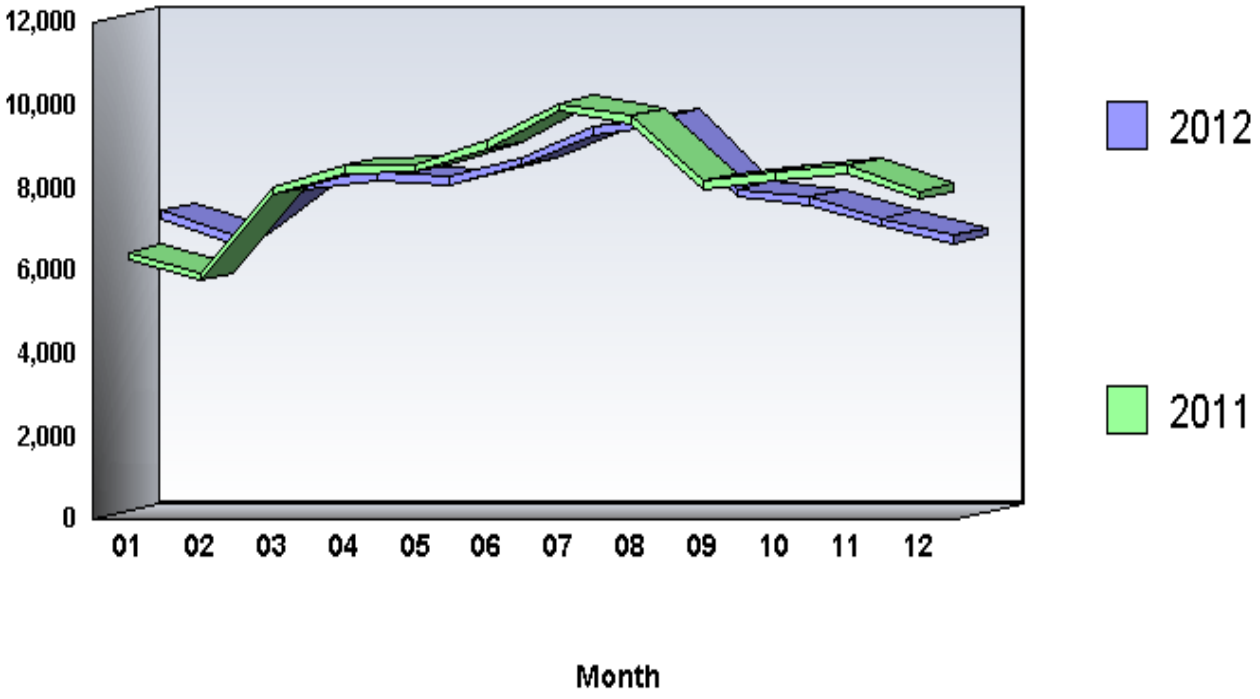**PART II**
**140 - Vandalism**