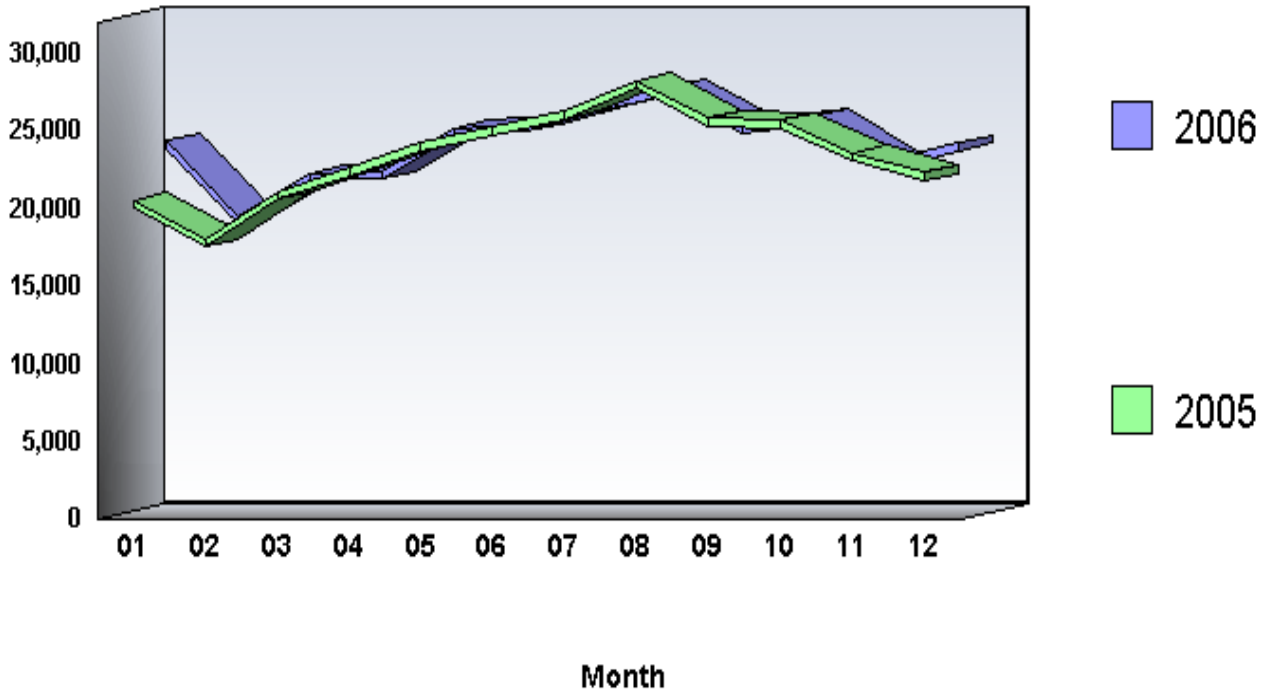CRIME INDEX OFFENSES
PROPERTY CRIME