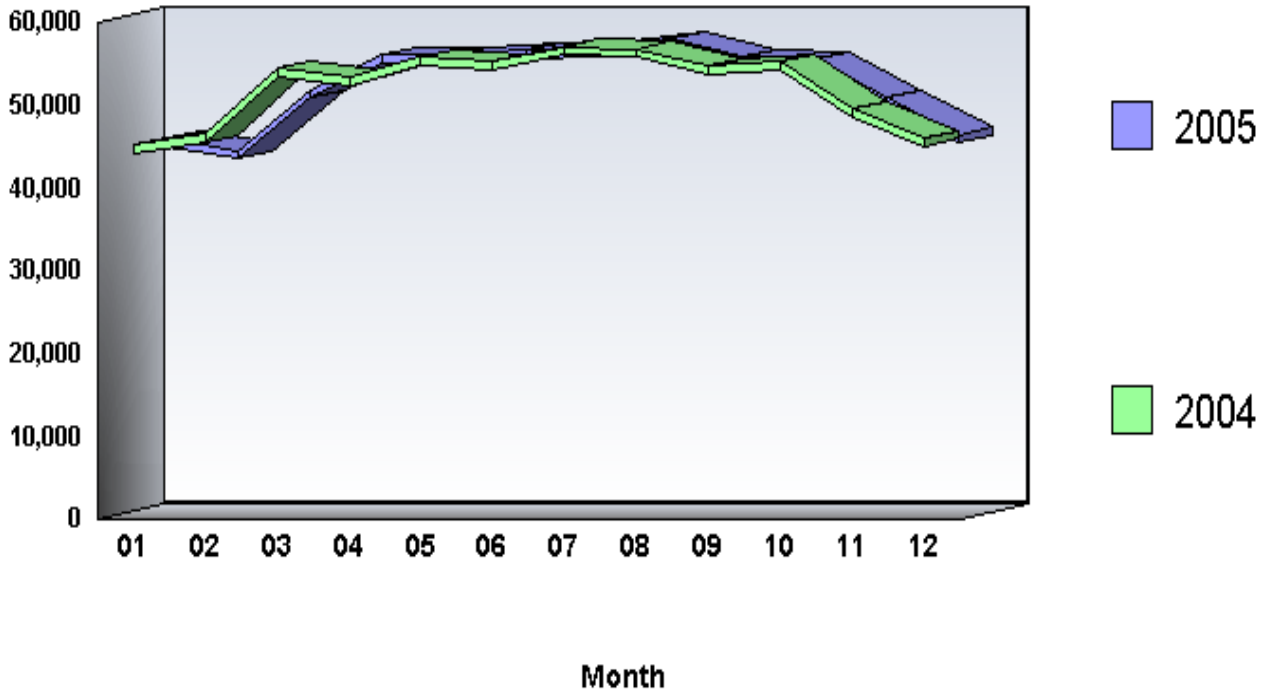PART II OFFENSES