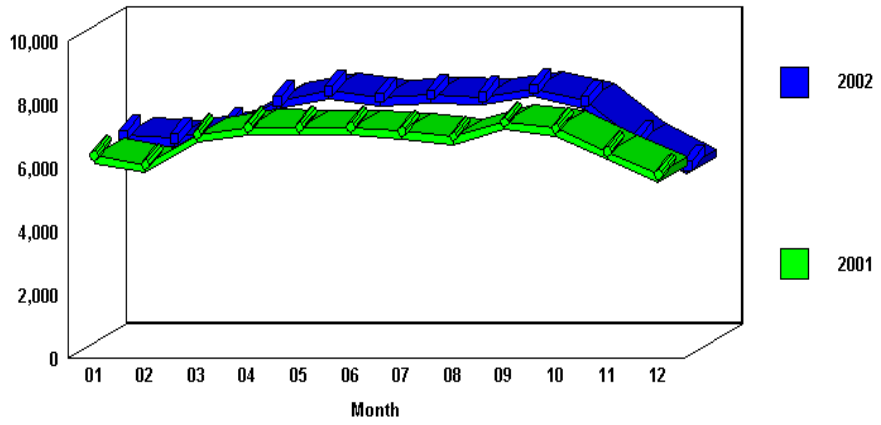PART II
240 - Disorderly Conduct