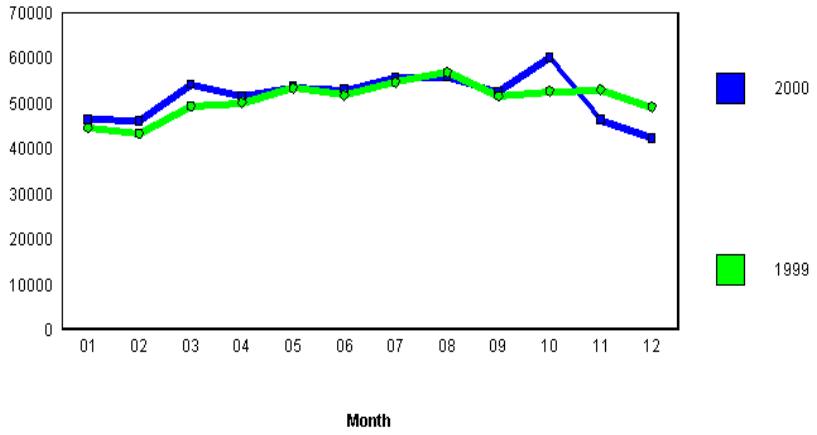Part II Offenses