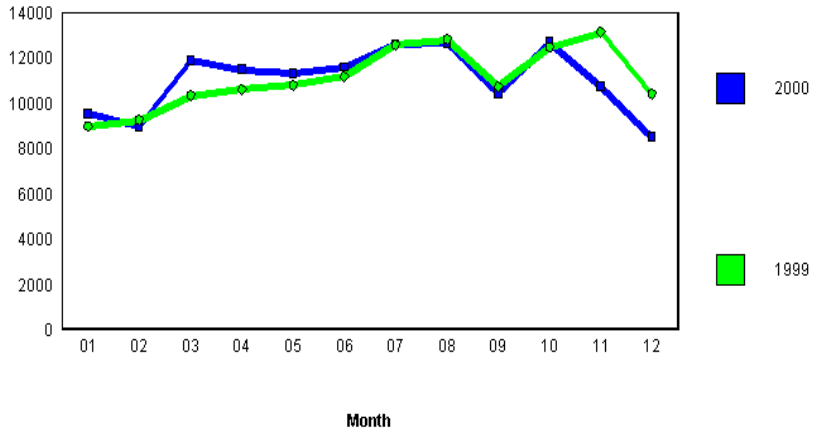PART II
140 - Vandalism